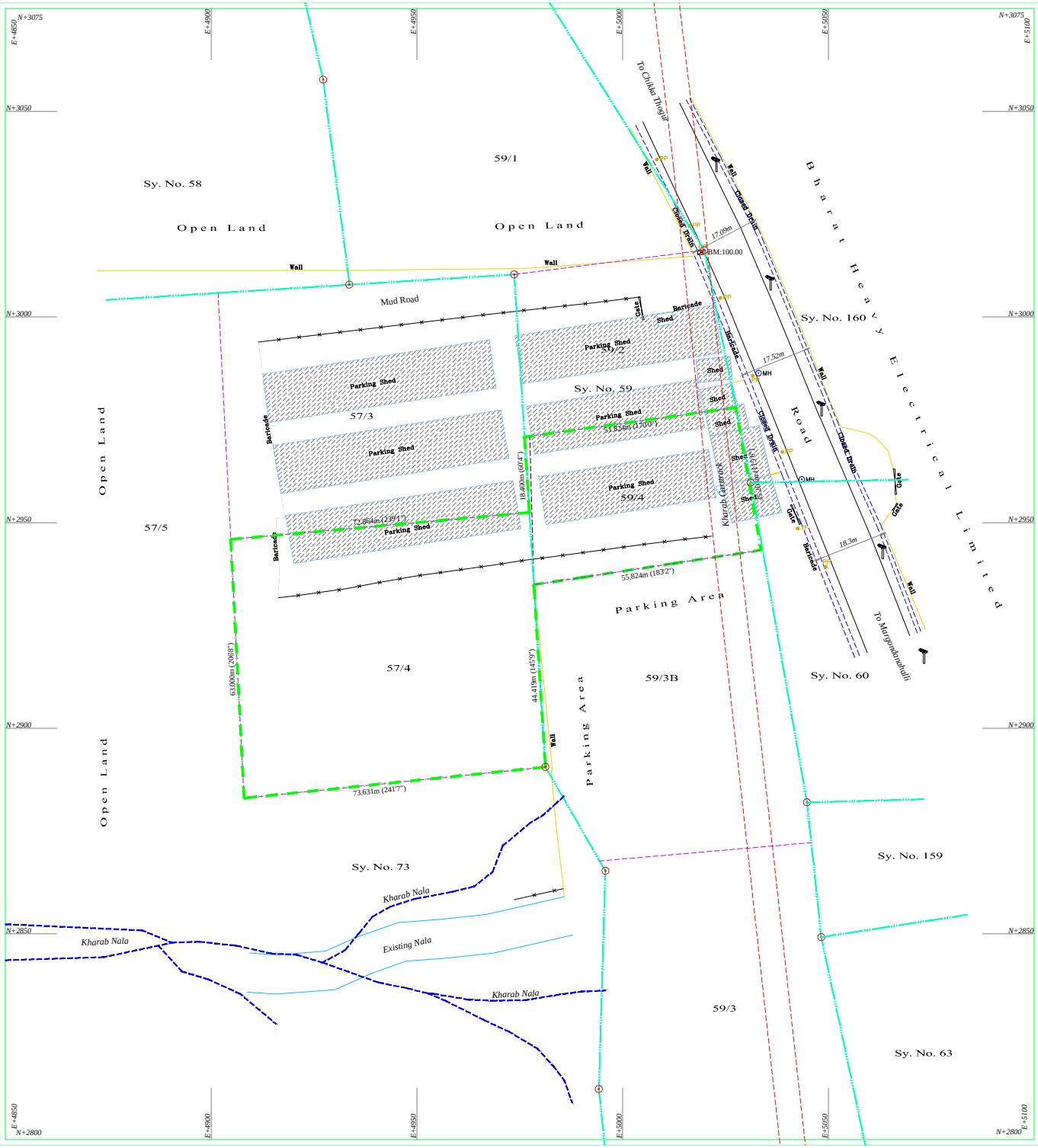

North

Note

1) Grids Shown on this Map is based on the Magnetic North. Grid Values are Arbitrary Easting +5000, Northing +3000

2) All the Dimensions are in Meters unless otherwise mentioned.

3) Levels are all based on the Benchmark BM:100.00 Marked on the Power Pole in front of the Site.

Rev	Date	Description

Legend

- Boundary in Possession
- Revenue Boundary, Hissa Boundary
- Power Pole, Lamp Post — PP, LP
- Road, Cart Track
- Nala, Closed Drain
- Stone, Transformer — TF
- Field Bund, Fence
- Gate, Manhole — MH
- Benchmark, Camera Pole — BM
- Trees: Eucalyptus, Other — E

Revenue Area Statement

SL.#	Sy. No.	Document Area A	Document Area G	Kharab A	Kharab B	In Position (Including Kharab) A	In Position (Including Kharab) G
01	57/4	01	5.5	0.5	0	01	05.22
02	59/4		19		2.5		18.90
TOTAL						01	24.12

Area Statement

Total Area of the Site ..... 1 Acre 24.12 Guntas
or
6487.714 Sqmt / 69,833 Sqft

Client

SARALARPURIA SATTVA

Title

CADESTRAL PLAN OF SY. NO. 57/4 & 59/4
OF DODDATOGURU VILLAGE
BEGUR HOBLI, BANGALORE SOUTH

Surveyed & Mapped By

ASIAN SURVEYS
No. 19, 'Asian House', 7th Cross
Chinnappanahalli, Bangalore-37
E-Mail: asiansurveys@gmail.com

Drawing No.	AS - 21166/2021	Season	15th MARCH, 2021
Scale: Orig. Dwg.	1 : 1		
Scale: Plot	1:500 or 1cm=5m (10m 5 0m 10 20m)		
Drawn by	Gnana Prakash	Checked by	G. Narayan